

**NOTES**  
 1. ALL DIMENSIONS AND LEVELS ARE IN METERS UNLESS OTHERWISE MENTIONED.  
 2. NORTH SHOWN ON THE DRAWING IS MAGNETIC NORTH



01  
**LEGEND:**

Symbol No.	Description	Symbol
01	Boundary Wall	
02	Building Line	
03	Road	
04	Column	
05	Gate	
06	Tree	
07	Tree	
08	Stair	
09	Window	

COVER AREA = 2352.8553 SQ. MTRS.  
 OPEN AREA = 1856.0638 SQ. MTRS.  
 TOTAL AREA = 4208.9191 SQ. MTRS.

**GROUND FLOOR PLAN**

For AIA SURVEYORS  
  
 Proprietor

**Project :**  
 Topographical Survey Plan At  
 NEW SAINIK PUBLIC SCHOOL  
 CHOTPUR, BUDH VIHAR, NOIDA, UP.

**Client :**  
 NEW SAINIK PUBLIC SCHOOL  
 (Run By A Star Shiksha Prashar Samiti)

**Surveyor :**  
 AIA SURVEYORS  
 C. 27/53, 4TH FLOOR, SHAHEEN BAGH  
 JAMIA NAGAR, OKHLA, NEW DELHI-110025  
 MOB. 99810747407

Drawn By: AINMATTULLAH	Survey By: AINMATTULLAH	Scale:
Checked:	Date:	
Drawing No:	S/N No:	Rev. No. R1

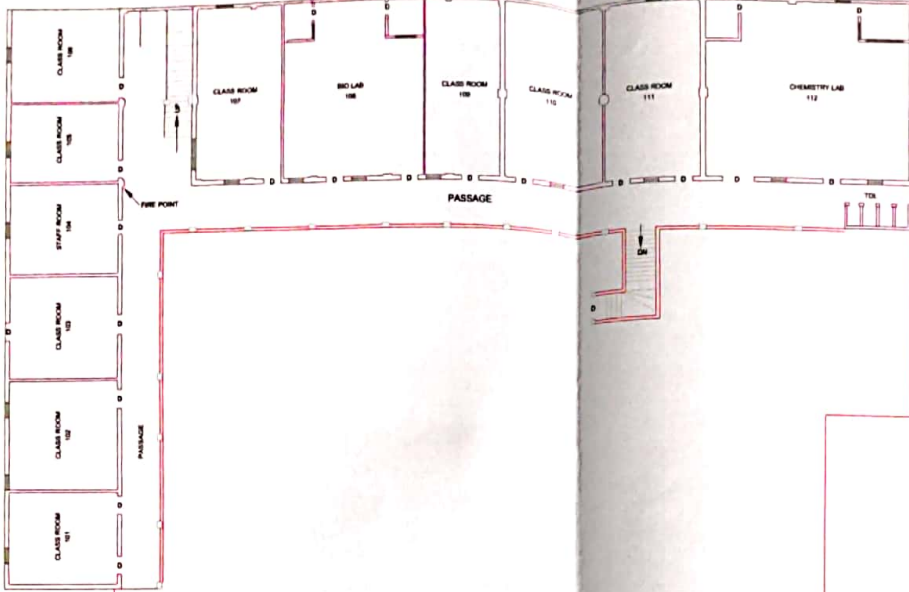

**NOTES**

- 1 ALL DIMENSIONS AND LEVELS ARE IN METERS UNLESS OTHERWISE MENTIONED
- 2 NORTH SHOWN ON THE DRAWING IS MAGNETIC NORTH

**NORTH**



01

**LEGEND:**

Sl.No	Description	Symbol
01	Boundary Wall	—
02	Building Line	—
03	Road	ROAD
04	Column	—
05	Gate	—
06	Tree	—
07	Tree	—
08	Stair	—
09	Window	—
10	Balcony	—

**FIRST FLOOR PLAN**

For AIA SURVEYORS

*Rammat*  
Proprietor

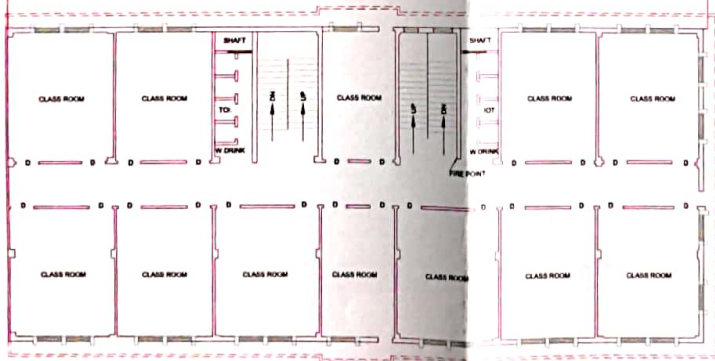

**Project :**  
Topographical Survey Plan At  
NEW SAINIK PUBLIC SCHOOL  
CHORPUR, BUDH VIHAR, NOIDA, UP.

**Client :**  
NEW SAINIK PUBLIC SCHOOL  
(Run By A Star Shiksha Prashar Samiti)

**Surveyor :**  
AIA SURVEYORS  
C-2783, 4TH FLOOR, SHAHEEN BAGH  
JAMA NAGAR, OKHLA, NEW DELHI-110025  
MOB-09810747407

Drawn By: RAMMATULLAH	Survey By: RAMMATULLAH	Scale:
Checked:	Date:	
Drawing No:	SH. No.	Rev. No. RT

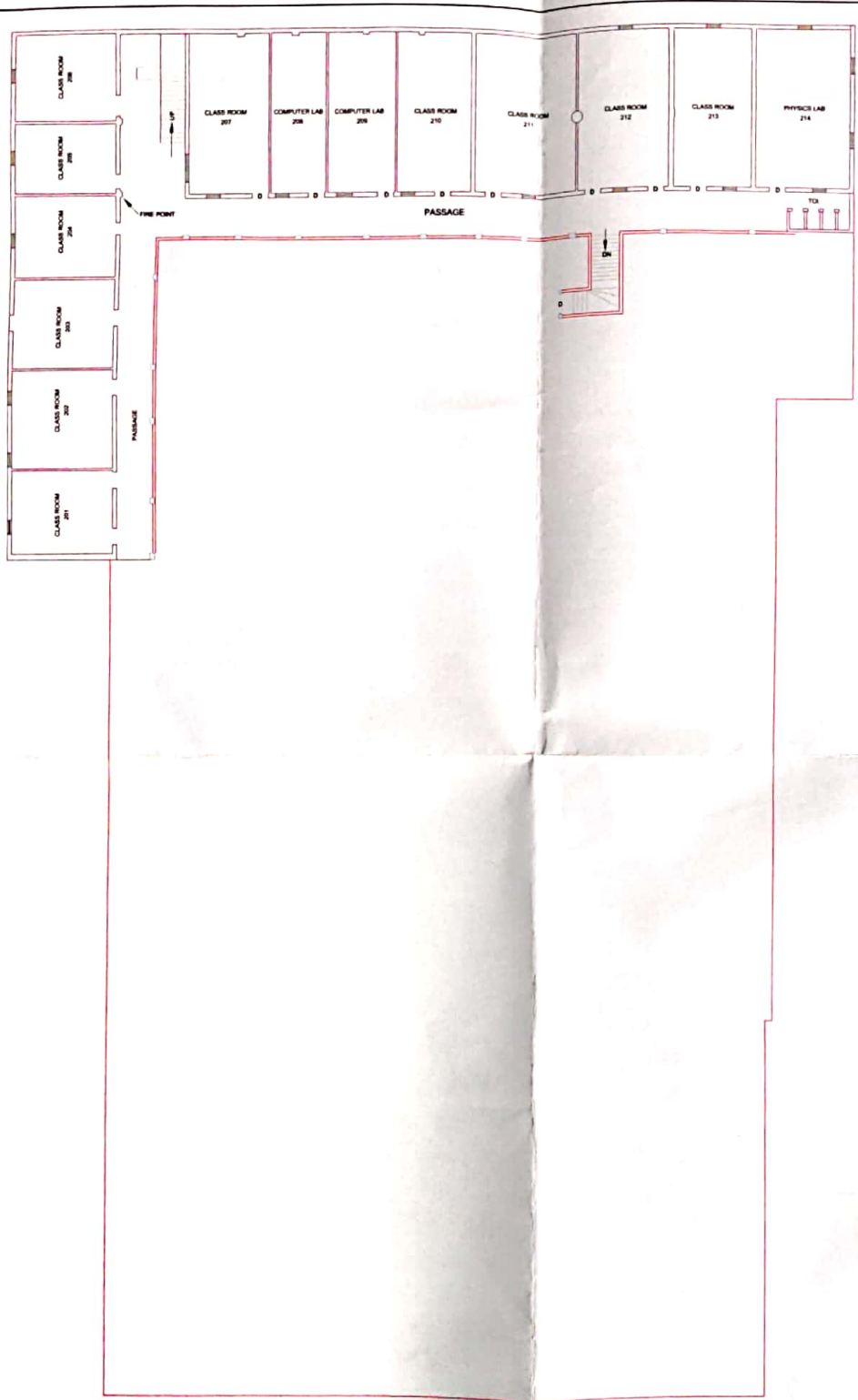

**NOTES**  
 ALL DIMENSIONS AND LEVELS ARE IN METERS  
 UNLESS OTHERWISE MENTIONED  
 NORTH SHOWN ON THE DRAWING IS MAGNETIC NORTH

**NORTH**



01

**LEGEND**

Sl.No	Description	Symbol
01	Boundary Wall	
02	Building Line	
03	Road	
04	Column	
05	Gate	
06	Tree	
07	Tree	
08	Stair	
09	Window	
10	Balcony	

**SECOND FLOOR PLAN**

**For AIA SURVEYORS**  
  
 Proprietor

**Project :**  
 Topographical Survey Plan At  
 NEW SAINIK PUBLIC SCHOOL  
 CHOTPUR, BUDH VIHAR, NOIDA, UP.

**Client :**  
 NEW SAINIK PUBLIC SCHOOL  
 (Run By A Star Shiksha Prashar Samiti)

**Surveyor :**  
 AIA SURVEYORS  
 C- 27/8/3, 4TH FLOOR, SHAHEEN BAGH  
 JAMIA NAGAR, OKHLA, NEW DELHI-110025  
 MOB. 09810747407

Drawn By	RAHMATULLAH	Survey By	RAHMATULLAH	Scale	
Checked		Date			
Drawing No.		Sht. No.		Rev. No.	01

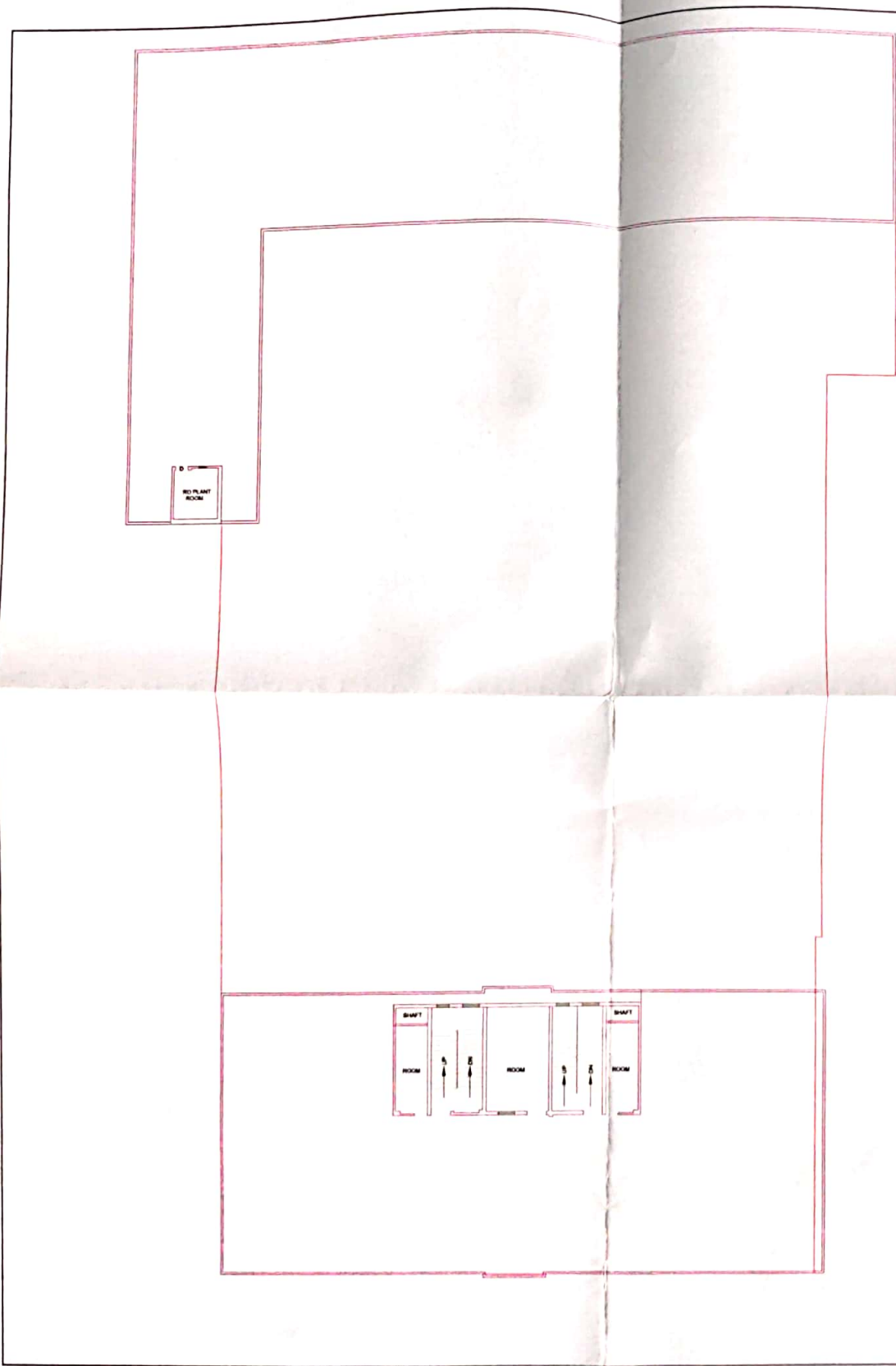

**NOTES**

- 1. ALL DIMENSIONS AND LEVELS ARE IN METERS UNLESS OTHERWISE MENTIONED
- 2. NORTH SHOWN ON THE DRAWING IS MAGNETIC NORTH

**NORTH**



**LEGEND**

Sl. No.	Description	Symbol
01	Boundary Wall	—
02	Building Line	—
03	Road	ROAD
04	Coloumn	—
05	Gate	—
06	Tree	—
07	Tree	—
08	Stair	—
09	Window	—
10	Balcony	—

**TERRACE FLOOR PLAN**

For AIA SURVEYORS

*Signature*  
Proprietor

**Project :**  
Topographical Survey Plan At  
NEW SAINIK PUBLIC SCHOOL  
CHOTPUR, BUDH VIHAR, NOIDA, UP

**Client :**  
NEW SAINIK PUBLIC SCHOOL  
(Run By A Star Shiksha Prashar Samiti)

**Surveyor :**  
AIA SURVEYORS  
C-27/23 4TH FLOOR, SHAHJEEN BAGH  
JAMIA NAJAF, OKHLA, NEW DELHI 110025  
MOB: 99810747407

Drawn By: <b>SAIBATULLAH</b>	Survey By: <b>SAIBATULLAH</b>	Scale:
Checked:	Date:	
Drawing No:	SHE No:	Rev. No. RT